

KAUS

5W MR16 LED LAMP

GLL35



A high power single chip LED MR16 lamp replacement. Efficient heat management by use of multiple ultra fine fins.

Size comparable to conventional Halogen MR16 lamps. Suitable as a downlighter, but with the 24° beam angle, is well suited for spot or task illumination.

Cost of Light Comparison	
Greenled C	Conventional H

Guarantee : 2 years

Non-Dimmable

CE	RoHS	12V AC/DC	7W	20,000 hrs
----	------	--------------	----	---------------

Specifications	Specification subject to change without notice
Product Code	GLL35MR16W5W24
Colour	Warm White
Power Consumption	Total incl. Driver 7W
Operational Voltage	12V AC/DC Driver Recommended
Colour Temperature	2,700 K
Intensity of Light Output	550 Lux @ 1m
Rendering Index	> 40
Lumens per watt	TBA
No. of LEDs	1
Expected Life	20,000 Hrs
Beam Angle	24°
Complexity of install	1
IES files available	No
Driver required	Recommended

Dimensions

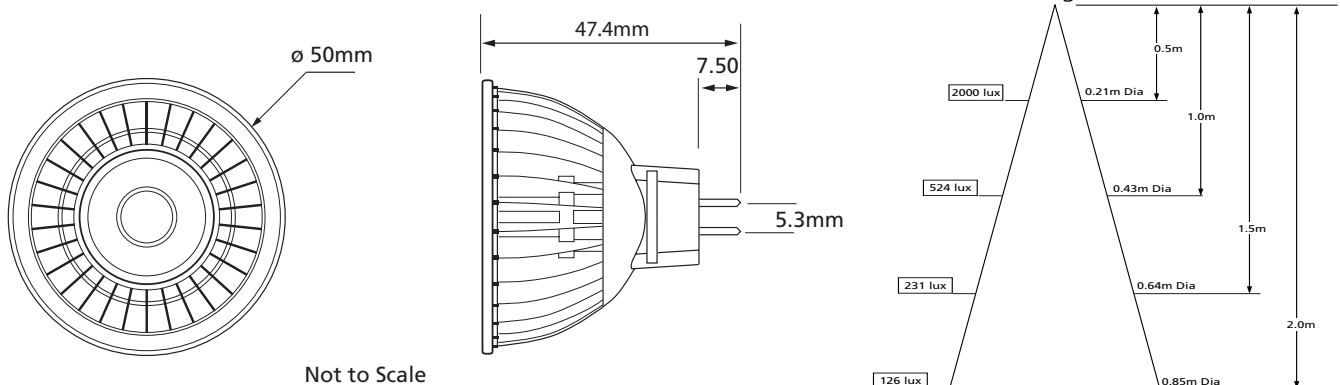

Cost of Light is cost to buy, install, replace and run this light per year.

A: £1-10 B: £11-20 C: £21-30 and so on to Z: £250-260

Complexity of install: 1. User install - no Electrician req'd. 2. Some wiring - Electrician req'd. 3. Some wiring and installation work Electrician req'd. 4. Additional wiring - Electrician req'd. 5. Fitting modification work - Electrician req'd.

Guarantee will ONLY apply where recommended drivers are used and fitting and installation is carried out by a properly qualified Electrician.



Greenled is BS 8555 Certified